

Partitura

Juegos tímbricos

A. Ginés Abellán A.

- I. Allegro moderato**
- II. Andante solemne**
- III. Marcial**

Juegos tímbricos (I)

Allegro moderato

Musical score for page 17, featuring various instruments including woodwinds, brass, and percussion. The score is divided into two systems. The first system includes Flute (Fl.), Oboe (Ob.), Clarinet in B-flat (C.Mib), Clarinet in C (C. Py1), Clarinet in E-flat (C.2y3), Bassoon (C.b.), Saxophone Soprano (S.S.), Saxophone Alto (S.A.), Saxophone Tenor (T. Sx.), Saxophone Baritone (B. Sx.), Bassoon (Fag.), Trumpet (Tpas.), Flisc., Trombone (Tptas.), Bassoon (Bno.), Trombone (Tbón.), Tubas, and Tles. The second system includes Glockenspiel (Glk.), Xfón, and Mba. Dynamics include *mf* and *p*. The score is written in a key signature of one flat and a 2/4 time signature.

This musical score is for a piece titled "Juegos tímbricos" (Timbre Games). It is arranged for a large ensemble of instruments. The score is divided into two systems. The first system includes woodwinds (Flute, Oboe, Clarinet in B-flat, Clarinet in C, Bassoon, Saxophone Alto, Saxophone Tenor, Saxophone Baritone, Bassoon, Trumpet, Fliscorno, Trompete, Bassoon, Trombone, and Tuba), strings (Violin, Viola, Violoncello, Contrabajo), and percussion (Caja, Bateria). The second system includes Glockenspiel, Xilofón, and Maracas. The score is written in a key signature of one sharp (F#) and a common time signature (C). The first system is mostly silent, with some woodwinds and strings having rests. The second system begins with a dynamic marking of *mf* for the Caja and *p* for the Glockenspiel, Xilofón, and Maracas. The score is written in a standard musical notation style with a grand staff for each instrument.

Ftín.
 Fl.
 Ob.
 C.Mib
 C. Py1
 C.2y3
 C.b.
 S.S.
 S.A.
 T. Sx.
 B. Sx.
 Fag.
 Tpas.
 Flisc.
 Tptas.
 Bno.
 Tbn.
 Tubas
 Tles.
 Caja
 B.y P.
 Glk.
 Xfón
 Mba.

mf
pp
ppp
mf
 Solo
mf

Key performance markings include *mf* (mezzo-forte) and *Solo* for the Trompa and Trompetas parts.

Instruments listed on the left side of the score:

- Ftín.
- Fl.
- Ob.
- C.Mib
- C. Py1
- C.2y3
- C.b.
- S.S.
- S.A.
- T. Sx.
- B. Sx.
- Fag.
- Tpas.
- Flisc.
- Tptas.
- Bno.
- Tbón.
- Tubas.
- Tles.
- Caja
- B.y P.
- Glk.
- Xfón
- Mba.

Ftín.
 Fl.
 Ob.
 C.Mib
 C. Py1
 C.2y3
 C.b.
 S.S.
 S.A.
 T. Sx.
 B. Sx.
 Fag.
 Tpas.
 Flisc.
 Tptas.
 Bno.
 Tbn.
 Tubas.
 Tles.
 Caja
 B.y P.
 Glk.
 Xfón
 Mba.

p
Mas f
Mas f
Solo
p
p
ppp

- Ftín.** Flute: Resting.
- Fl.** Flute: Resting.
- Ob.** Oboe: Resting.
- C.Mib.** Clarinet in B-flat: Resting.
- C. Py1** Clarinet in C: Melodic line starting at measure 169 with a *mf* dynamic.
- C.2y3** Clarinet in C: Melodic line starting at measure 172 with a *p* dynamic.
- C.b.** Clarinet in B-flat: Melodic line starting at measure 172 with a *mf* dynamic.
- S.S.** Soprano Saxophone: Melodic line starting at measure 172 with a *mf* dynamic.
- S.A.** Alto Saxophone: Melodic line starting at measure 169 with a *mf* dynamic.
- T. Sx.** Tenor Saxophone: Melodic line starting at measure 172 with a *mf* dynamic.
- B. Sx.** Baritone Saxophone: Melodic line starting at measure 172 with a *mf* dynamic.
- Fag.** Bassoon: Melodic line starting at measure 172 with a *mp* dynamic.
- Tpas.** Trumpet in C: Melodic line starting at measure 172 with a *p* dynamic.
- Flisc.** Flute in C: Resting.
- Tptas.** Trumpet in B-flat: Resting.
- Bno.** Trombone: Melodic line starting at measure 169 with a *mf* dynamic.
- Tbón.** Trombone: Resting.
- Tubas.** Trombone: Melodic line starting at measure 169 with a *mf* dynamic.
- Tles.** Trombone: Melodic line starting at measure 169 with a *pp* dynamic.
- Caja** Snare Drum: Resting.
- B.y P.** Bass Drum: Resting.
- Glk.** Gong: Resting.
- Xfón** Xylophone: Resting.
- Mba.** Maracas: Resting.

This musical score page, numbered 183, is titled '1º Tempo'. It features a variety of instruments: Flute (Fl.), Oboe (Ob.), Clarinet in Bb (C.Mib), Clarinet in C (C. Py1), Clarinet in Eb (C.2y3), Bassoon (C.b.), Saxophone Soprano (S.S.), Saxophone Alto (S.A.), Saxophone Tenor (T. Sx.), Saxophone Baritone (B. Sx.), Bassoon (Fag.), Trumpet (Tpas.), Flute Solo (Flisc.), Trumpet (Tptas.), Bassoon (Bno.), Trombone (Tbón.), Tubas, Trombone (Tles.), Snare Drum (Caja), Bass Drum (B.y P.), Glockenspiel (Glk.), Xylophone (Xfón), and Maracas (Mba). The score includes dynamic markings such as *pp*, *p*, *mf*, and *ppp*, as well as performance instructions like 'Solo' and 'Uno solo'. The music is written in a key signature of two sharps (F# and C#) and a 2/4 time signature.

Fl. Flute
Ob. Oboe
C.Mib Clarinet in Bb
C. Py1 Clarinet in C
C.2y3 Clarinet in C
C.b. Bassoon
S.S. Saxophone Soprano
S.A. Saxophone Alto
T. Sx. Saxophone Tenor
B. Sx. Saxophone Baritone
Fag. Bassoon
Tpas. Trumpet in C
Flisc. Flute in C
Tptas. Trumpet in Bb
Bno. Trombone in Bb
Tbón. Trombone in Bb
Tubas Trombone in Bb
Tles. Trombone in Bb
Caja Cajón
B.y P. Bongos y Panderinas
Gik. Gaitero
Xfón Xilofón
Mba. Maraca

p *mf* Solo

Fl. *mf*
Una sola *mf*

S.A. Solo *mf*

B. Sx. *p*

Tpas. Solo *mf*

Tptas. Solo *mf*

Fl. *mf* Cresc. poco a poco

Ob. *mf* Cresc. poco a poco

C.Mib *mf* Cresc. poco a poco

C. Py1 *mf* Cresc. poco a poco

C.2y3 *mf* Cresc. poco a poco

C.b. *mp* *mf* Cresc. poco a poco

S.S.

S.A. *mf* Cresc. poco a poco

T. Sx. *mf* Cresc. poco a poco

B. Sx. *mp* *mf* Cresc. poco a poco

Fag. *mp* *mf* Cresc. poco a poco

Tpas. *mf* Cresc. poco a poco

Flisc. *mf* Cresc. poco a poco

Tptas. *mf* Cresc. poco a poco

Bno. *mp* *mf* Cresc. poco a poco

Tbón. *mp* *mf* Cresc. poco a poco

Tubas. *mp* *mf* Cresc. poco a poco

Tles.

Caja

B.y P.

Glk.

Xfón

Mba.

This musical score is for a piece titled "Juegos tímbricos". It is arranged for a large ensemble. The instruments listed on the left side of the score are: Flúten (Flt.), Flauta (Fl.), Oboe (Ob.), Clarineto Mib (C. Mib), Clarineto Py1 (C. Py1), Clarineto 2y3 (C. 2y3), Contrabajo (C. b.), Saxofón Soprano (S. S.), Saxofón Alto (S. A.), Saxofón Tenor (T. Sx.), Saxofón Barítono (B. Sx.), Fagot (Fag.), Trompa (Tpas.), Fliscón (Flisc.), Trompa Tenor (Tptas.), Bateria (Bno.), Trombón (Tbón.), Tuba (Tubas), Tles. (Tles.), Caja (Caja), B. y P. (B. y P.), Glk. (Glk.), Xfón (Xfón), and Mba. (Mba.). The score is written in a key signature of two flats (B-flat and E-flat) and a common time signature (C). The percussion part includes specific instructions: "Platos choque" (cymbals) and "Bombo" (bass drum). The notation includes various rhythmic patterns, slurs, and dynamic markings.

This musical score is for a piece titled "Juegos tímbricos" (Timbral Games). It is a full orchestral score for a symphony orchestra. The score is written for 26 instruments, including woodwinds, brass, and percussion. The instruments listed are: Flute (Fl.), Oboe (Ob.), Clarinet in B-flat (C.Mib), Clarinet in C (C. Py1), Clarinet in E-flat (C.2y3), Contrabass (C.b.), Saxophone Soprano (S.S.), Saxophone Alto (S.A.), Saxophone Tenor (T. Sx.), Saxophone Baritone (B. Sx.), Bassoon (Fag.), Trumpet (Tpas), Fliscorn (Flisc.), Trompete (Tptas), Bassoon (Bno.), Trombone (Tbón), Tubas, Trombones (Tles), Snare Drum (Caja), Bass Drum (B.y P.), Gong (Glk.), Xifón (Xfón), and Mba. The score is in 4/4 time and features a key signature of one flat (B-flat major or D minor). The dynamics range from *f* (forte) to *ff* (fortissimo). The score is divided into measures, with some measures containing rests for certain instruments. The overall structure is a single system of music.

Andante solemne (♩ = 80)

Flautín

Flauta

Oboe

Clarinete en Mib

Clarinetes P y 1º Sib

Clarinetes 2y3 Sib

Clarinete Bajo

Sax. Soprano

Sax. Alto

Sax. Tenor

Sax. Barífono

Fagot

Trompas en Fa

Fliscorno Sib

Trompetas en Sib

Bombardino en Do

Trombones en Do

Tubas

Timbales

Caja

Bbo. y Platos

Glockenspiel

p Melancolico

p Melancolico

p Melancolico

p Melancolico

p Melancolico

p Melancolico

pp Melancolico
Baquetas suaves

Musical score for page 23, featuring various instruments. The score is written in 3/4 time and includes the following parts:

- Fün.
- Fl.
- Ob.
- C.Mib.
- C. Py1
- C.2y3
- C.b.
- S.S.
- S.A.
- T. Sx.
- B. Sx.
- Fag.
- Tpas.
- Flisc.
- Tptas.
- Bno.
- Tbón.
- Tubas.
- Tles.
- Caja
- B.y P.
- Glk.

Dynamic markings include *mf* (mezzo-forte) for the Tpas. and Tptas. parts.

Fl. *mf*

Caja *p*

B. y P. *mf*

Glk. *mf*

Instruments and parts shown:

- Ftín. (Flute) and Fl. (Flute): *mp* dynamics, playing a melodic line starting in the final measure.
- Ob. (Oboe): Rested.
- C.Mib. (Clarinet in B-flat): Rested.
- C. Py1 (Clarinet in C): Rested.
- C.2y3 (Clarinet in C): *p* dynamics, playing a rhythmic pattern.
- C.b. (Clarinet in B-flat): *mf* dynamics, playing a melodic line.
- S.S. (Soprano Saxophone): Rested.
- S.A. (Soprano Saxophone): *p* dynamics, playing a rhythmic pattern.
- T. Sx. (Tenor Saxophone): Rested.
- B. Sx. (Baritone Saxophone): *mf* dynamics, playing a melodic line.
- Fag. (Bassoon): *mf* dynamics, playing a melodic line.
- Tpas. (Trumpet): Rested.
- Flisc. (Flugelhorn): Rested.
- Tptas. (Trumpet): Rested.
- Bno. (Baritone): Rested.
- Tbón. (Tuba): Rested.
- Tubas. (Tuba): Rested.
- Tles. (Tuba): Rested.
- Caja (Cajón): *pp* dynamics, playing a rhythmic pattern.
- B.y P. (Bateria y Percusión): Rested.
- Glk. (Glockenspiel): Rested.

Full orchestral score for page 55 of 'Juegos tímbricos'. The score includes parts for Flute (Fl.), Oboe (Ob.), Clarinet in B-flat (C.Mib), Clarinet in C (C. Py1), Clarinet in C (C.2y3), Bassoon (C.b.), Saxophone Soprano (S.S.), Saxophone Alto (S.A.), Saxophone Tenor (T. Sx.), Saxophone Baritone (B. Sx.), Bassoon (Fag.), Trumpet (Tpas.), Flisc., Trombone (Tptas.), Bassoon (Bno.), Trombone (Tbón.), Tubas, Tles., Cajas (Caja), Bateria (B.y P.), and Glockenspiel (Gik.). The key signature is one sharp (F#) and the time signature is 4/4. The dynamic marking *mf* is used throughout the score.

- Flute (Fl.)
- Oboe (Ob.)
- Clarinet in B-flat (C. Mib)
- Clarinet in C (C. Py1)
- Clarinet in C (C. 2y3)
- Baritone Saxophone (C. b.)
- Soprano Saxophone (S. S.)
- Alto Saxophone (S. A.)
- Tenor Saxophone (T. Sx.)
- Bass Saxophone (B. Sx.)
- Bassoon (Fag.)
- Trombone (Tpas.)
- Flugelhorn (Flisc.)
- Tuba (Tptas.)
- Bassoon (Bno.)
- Trombone (Tbón.)
- Tuba (Tubas.)
- Tuba (Tles.)
- Drum Set (Caja)
- Bass Drum (B. y P.)
- Glockenspiel (Glk.)

F. ún. Fl. Ob. C. Mib. C. Py1 C. 2y3 C. b. S. S. S. A. T. Sx. B. Sx. Fag. Tpas. Flisc. Tptas. Bno. Tbón. Tubas. Tles. Caja B. y P. Glk.

Musical score for page 76, featuring various instruments including Flute (Fl.), Oboe (Ob.), Clarinet in B-flat (C. Mib.), Clarinet in C (C. Py1), Clarinet in E-flat (C. 2y3), Contrabass (C. b.), Soprano Saxophone (S. S.), Alto Saxophone (S. A.), Tenor Saxophone (T. Sx.), Baritone Saxophone (B. Sx.), Bassoon (Fag.), Trumpet in A (Tpas.), Fliscorn (Flisc.), Trumpet in C (Tptas.), Bassoon (Bno.), Trombone (Tbón.), Tuba (Tubas.), Trombone (Tles.), Snare Drum (Caja), Bass Drum (B. y P.), and Glockenspiel (Glk.).

Musical score for page 95, featuring various instruments including Flute (Fl.), Oboe (Ob.), Clarinet in B-flat (C. Mib), Clarinet in C (C. Py1), Clarinet in E-flat (C. 2y3), Bassoon (C. b.), Soprano Saxophone (S. S.), Alto Saxophone (S. A.), Tenor Saxophone (T. Sx.), Bass Saxophone (B. Sx.), Bassoon (Fag.), Trumpet (Tpas.), Fliscorn (Flisc.), Trombone (Tptas), Bassoon (Bno.), Trombone (Tbón.), Tubas, Trombone (Tles.), Cajon (Caja), Bass and Drums (B.y P.), and Glockenspiel (Gik.).

Musical score for page 102, featuring various instruments including Flute (Fl.), Oboe (Ob.), Clarinet in B-flat (C. Mib), Clarinet in C (C. Py1), Clarinet in E-flat (C. 2y3), Bassoon (C. b.), Saxophone Soprano (S. S.), Saxophone Alto (S. A.), Saxophone Tenor (T. Sx.), Saxophone Baritone (B. Sx.), Bassoon (Fag.), Trumpet (Tpas.), Fliscorn (Flisc.), Trompete (Tptas), Bassoon (Bno.), Trombone (Tbón.), Tubas, Trombones (Tles.), Cajas (Caja), Bongos and Percussion (B. y P.), and Glockenspiel (Gik.).

This musical score is for a piece titled "Con elegancia" on page 109. It is written for a large ensemble of instruments. The score includes parts for Flute (Fl.), Oboe (Ob.), Clarinet in B-flat (C.Mib), Clarinet in C (C.Pyl), Clarinet in E-flat (C.2y3), Bassoon (C.b.), Soprano Saxophone (S.S.), Alto Saxophone (S.A.), Tenor Saxophone (T. Sx.), Baritone Saxophone (B. Sx.), Bassoon (Fag.), Trumpet in A (Tpas.), Fliscorn (Flisc.), Trumpet in B-flat (Tptas.), Bassoon (Bno.), Trombone (Tbón.), Tubas, Trombone (Tles.), Cymbal (Caja), Bass Drum (B.y P.), and Gong (Gik.). The tempo and mood are indicated as "Con elegancia". The score features various dynamics such as *p* (piano) and *mf* (mezzo-forte). The key signature has one sharp (F#) and the time signature is 4/4. The music is characterized by elegant, flowing lines with many slurs and ties, particularly in the woodwind and string sections.

Musical score for page 122, featuring various instruments including Flutes (Ftín., Fl.), Oboes (Ob.), Clarinets (C.Mib., C. Py1, C.2y3), Bassoon (C.b.), Saxophones (S.S., S.A., T. Sx., B. Sx.), Bassoon (Fag.), Trumpets (Tpas.), Flisc., Trombones (Tptas.), Bno., Tbnón., Tubas, Tles., Caja, B.y P., and Glk. The score is marked *mf* and includes triplets and slurs.

- Flute (Fl.)
- Oboe (Ob.)
- Clarinet in B-flat (C.Mib)
- Clarinet in C (C. Py1)
- Clarinet in E-flat (C.2y3)
- Contrabass (C.b.)
- Soprano Saxophone (S.S.)
- Alto Saxophone (S.A.)
- Tenor Saxophone (T. Sx.)
- Bass Saxophone (B. Sx.)
- Bassoon (Fag.)
- Trumpet in A (Tpas.)
- Flugelhorn (Flisc.)
- Trumpet in B-flat (Tptas.)
- Bassoon (Bno.)
- Trombone (Tbón.)
- Tuba (Tubas.)
- Tuba/Euphonium (Tles.)
- Drum Set (Caja)
- Bass Drum (B.y P. - Bombo)
- Glockenspiel (Glk.)

Musical score for 'Andante solemne' (♩ = 80). The score is written for a large ensemble and includes the following parts:

- Fün.** (Flute): Melancholic
- Fl.** (Flute)
- Ob.** (Oboe)
- C.Mib.** (Clarinet in B-flat)
- C. Py1** (Clarinet in C)
- C.2y3** (Clarinet in C)
- C.b.** (Clarinet in B-flat)
- S.S.** (Soprano Saxophone)
- S.A.** (Soprano Saxophone): Melancholico, *p*
- T. Sx.** (Tenor Saxophone): Melancholico, *p*
- B. Sx.** (Baritone Saxophone): *p*
- Fag.** (Bassoon): *p*
- Tpas.** (Trumpet in C)
- Flisc.** (Flugelhorn)
- Tptas.** (Trumpet in B-flat)
- Bno.** (Baritone Trombone)
- Tbón.** (Tenor Trombone)
- Tubas.** (Tuba): *mf*, *p*
- Tles.** (Timpani): Baquetas suaves, *pp*
- Caja** (Snare Drum)
- B.y P.** (Bass Drum)
- Glk.** (Glockenspiel)

Musical score for 'Juegos tímbricos' page 38. The score is for a large ensemble and includes the following parts: Fl. (Flute), Ob. (Oboe), C.Mib (Clarinet in B-flat), C. Py1 (Clarinet in C), C.2y3 (Clarinet in C, parts 2 and 3), C.b. (Contrabassoon), S.S. (Soprano Saxophone), S.A. (Soprano Alto Saxophone), T. Sx. (Tenor Saxophone), B. Sx. (Baritone Saxophone), Fag. (Bassoon), Tpas. (Trumpet in A), Flisc. (Flugelhorn), Tptas. (Trumpet in C), Bno. (Baritone Horn), Tból. (Tuba), Tubas. (Tuba), Tles. (Tympani), Caja (Cajón), B.y P. (Bateria y Percusión), and Gk. (Glockenspiel). The score is in 3/4 time and features a melodic line for C.2y3 starting with the tempo marking 'Melancólico' and a dynamic of 'p'. Other instruments enter with a dynamic of 'mf' at the beginning of the second system. The score concludes with a double bar line.

III

Marcial (♩ = 88)

Flautín

Flauta

Oboe

Clarinete en Mib

Clarinetes P y 1º Sib

Clarinetes 2y3 Sib

Clarinete Bajo

Sax. Soprano

Sax. Alto

Sax. Tenor

Sax. Barífono

Fagot

Trompas en Fa

Fliscorno Sib

Trompetas en Sib

Bombardino en Do

Trombones en Do

Tubas

Timbales

Caja

Bbo. y Platos

Glockenspiel

This page of a musical score, titled 'Juegos tímbricos', page 38, features a variety of instruments. The woodwind section includes Flute (Fl.), Oboe (Ob.), Clarinet in B-flat (C.Mib), Clarinet in C (C. Py1), Clarinet in E-flat (C.2y3), Bassoon (C.b.), Saxophone Soprano (S.S.), Saxophone Alto (S.A.), Saxophone Tenor (T. Sx.), and Saxophone Bass (B. Sx.). The brass section consists of Trumpet (Tpas.), Fliscorn (Flisc.), Trompete (Tptas.), Trombone (Bno.), Trombon (Tbón.), and Tuba (Tubas). The string section includes Violin (Vln.), Viola (Vla.), Violoncello (Vcl.), and Contrabajo (Cb.). The percussion section includes Caja (Caja), Bateria (B.y P.), and Gongs (Glk.). The score is written in a key signature of two flats and a 3/4 time signature. It features complex rhythmic patterns, including triplets and sixteenth-note runs, and dynamic markings such as *f* (forte). The percussion part includes a section labeled 'Platos choque' (cymbals) with a *f* dynamic marking.

Fün.
 Fl.
 Ob.
 C.Mib.
 C. Py1
 C.2y3
 C.b.
 S.S.
 S.A.
 T. Sx.
 B. Sx.
 Fag.
 Tpas.
 Flisc.
 Tptas.
 Bno.
 Tbón.
 Tubas.
 Tles.
 Caja
 B.y P.
 Glk.

Fín.
 Fl.
 Ob.
 C.Mib.
 C. Py1
 C.2y3
 C.b.
 S.S.
 S.A.
 T. Sx.
 B. Sx.
 Fag.
 Tpas.
 Flisc.
 Tptas.
 Bno.
 Tból.
 Tubas.
 Tles.
 Caja.
 B.y P.
 Glk.

p
p
p
p
p
p
 Solo
p
 Triángulo
p

This page of a musical score, titled "Juegos tímbricos" (page 46), is for the first tempo. It features a variety of instruments: Flute (Fl.), Oboe (Ob.), Clarinet in B-flat (C. Mib.), Clarinet in C (C. Py1), Clarinet in E-flat (C. 2y3), Bassoon (C. b.), Soprano Saxophone (S. S.), Alto Saxophone (S. A.), Tenor Saxophone (T. Sx.), Baritone Saxophone (B. Sx.), Bassoon (Fag.), Trumpet in A (Tpas.), Fliscorn (Flisc.), Trumpet in B-flat (Tptas.), Bassoon (Bno.), Trombone (Tbón.), Tubas, Trombones (Tles.), Cymbals (Caja), Bass Drum (B.y P.), and Glockenspiel (Gik.). The score is written in 2/4 time with a key signature of two flats. Dynamics such as *p* (piano) and *mf* (mezzo-forte) are indicated throughout. The music includes complex rhythmic patterns, including triplets and sixteenth-note runs, and uses various articulations like slurs and accents.

Musical score for page 90, featuring various instruments including Flute (Fl.), Oboe (Ob.), Clarinet in B-flat (C. Mib), Clarinet in C (C. Py1), Clarinet in E-flat (C. 2y3), Bassoon (C. b.), Soprano Saxophone (S. S.), Alto Saxophone (S. A.), Tenor Saxophone (T. Sx.), Bass Saxophone (B. Sx.), Bassoon (Fag.), Trompano (Tpas.), Fliscorno (Flisc.), Trompa (Tptas), Contrabajo (Bno.), Tuba (Tbón.), Tuba (Tubas), Tuba (Tles.), Caja (Caja), Bateria (B. y P.), and Glockenspiel (Gik.). The score is in 4/4 time and includes dynamic markings such as *mf* and *f*, along with articulation like accents and slurs. The music is divided into two systems, with the second system starting at measure 90.

- Flutes (Fl.)
- Oboe (Ob.)
- Clarinet in B-flat (C. Mib)
- Clarinet in C (C. Py1)
- Clarinet in E-flat (C. 2y3)
- Contrabass (C. b.)
- Soprano Saxophone (S. S.)
- Alto Saxophone (S. A.)
- Tenor Saxophone (T. Sx.)
- Bass Saxophone (B. Sx.)
- Bassoon (Fag.)
- Trumpet in C (Tpas.)
- Flugelhorn (Flisc.)
- Trumpet in B-flat (Tptas.)
- Bassoon (Bno.)
- Tuba (Tbón.)
- Tubas
- Tom-toms (Tles.)
- Drum Set (Caja)
- Bass Drum (B. y P.)
- Glockenspiel (Glk.)

Musical score for page 109, featuring various instruments including Flute (Fl.), Oboe (Ob.), Clarinet in B-flat (C. Mib), Clarinet in C (C. Py1), Clarinet in E-flat (C. 2y3), Bassoon (C. b.), Saxophone Soprano (S. S.), Saxophone Alto (S. A.), Saxophone Tenor (T. Sx.), Saxophone Baritone (B. Sx.), Bassoon (Fag.), Trumpet (Tpas.), Fliscorn (Flisc.), Trumpet (Tptas.), Bassoon (Bno.), Trombone (Tbón.), Tubas, Trombone (Tles.), Cajas (Caja), Bateria (B. y P.), and Glockenspiel (Gik.).

This musical score page, numbered 120, is for the piece 'Juegos tímbricos'. It features a variety of instruments: Flute (Fl.), Oboe (Ob.), Clarinet in B-flat (C. Mib), Clarinet in C (C. Py1), Clarinet in E-flat (C. 2y3), Bassoon (C. b.), Soprano Saxophone (S. S.), Alto Saxophone (S. A.), Tenor Saxophone (T. Sx.), Bass Saxophone (B. Sx.), Bassoon (Fag.), Trombone (Tpas.), Fliscorn (Flisc.), Trumpet (Tptas.), Baritone (Bno.), Trombone (Tbón.), Tuba (Tubas.), Tuba/Euphonium (Tles.), Snare Drum (Caja), Bass Drum (B. y P.), and Glockenspiel (Gik.). The score is written in a key signature of one sharp (F#) and a common time signature. The Flute and Oboe parts have melodic lines with slurs and accents. The Clarinet in C part features a triplet marked *mf*. The Bass Saxophone and Bassoon parts also have melodic lines with slurs and accents, with the Bassoon part marked *mf*. The Trombone and Trumpet parts are mostly silent. The Percussion parts (Caja, B. y P., Gik.) are also silent. The page number 120 is located at the top left.

Musical score for page 133, featuring various instruments including Flute (Fl.), Oboe (Ob.), Clarinet in B-flat (C. b.), Clarinet in C (C. 2y3), Clarinet in G (C. Py1), Clarinet in B-flat (C. Mib), Saxophone Soprano (S.S.), Saxophone Alto (S.A.), Saxophone Tenor (T. Sx.), Saxophone Baritone (B. Sx.), Bassoon (Fag.), Trombone (Tpas.), Flisc., Trombone (Tptas.), Bassoon (Bno.), Trombone (Tbón.), Tubas, Trombone (Tles.), Caja, B.y P., and Glk. The score includes dynamic markings such as *mf* and *f*, and articulation marks like accents and slurs.

This page of a musical score, numbered 176, features a variety of instruments. The woodwind section includes Flute (Fl.), Oboe (Ob.), Clarinet in B-flat (C.Mib), Clarinet in C (C. Py1), Clarinet in E-flat (C.2y3), Bassoon (C.b.), Saxophone Soprano (S.S.), Saxophone Alto (S.A.), Saxophone Tenor (T. Sx.), and Saxophone Baritone (B. Sx.). The brass section consists of Trumpet in F (Fag.), Trombone in F (Tpas.), Fliscorn (Flisc.), Trombone in B-flat (Tptas.), Baritone (Bno.), Trombone in B-flat (Tbón.), and Tubas. The string section includes Violins (Vln.), Violas (Vla.), Cellos (C.), and Double Basses (Cb.). The percussion section includes Cymbals (Caja), Snare Drum (B.y P.), and Gong (Glk.). The score is written in a key signature of two flats and a 3/4 time signature. It features complex rhythmic patterns, including triplets and sixteenth-note runs, and dynamic markings such as *ff* (fortissimo) and accents. The percussion parts specify 'Platos choque' and 'Bombo'.

This page of a musical score, titled "Juegos tímbricos", page 190, features a variety of instruments. The woodwind section includes Flute (Fl.), Oboe (Ob.), Clarinet in B-flat (C.Mib), Clarinet in C (C. Py1), Clarinet in E-flat (C.2y3), Bassoon (C.b.), Saxophone Soprano (S.S.), Saxophone Alto (S.A.), Saxophone Tenor (T. Sx.), and Saxophone Baritone (B. Sx.). The brass section consists of Trumpet (Fag.), Trombone (Tpas.), Fliscorn (Flisc.), Trumpet (Tptas.), Horn (Bno.), Trombone (Tbón.), Tubas, and Tuba (Tles.). The percussion section includes Snare Drum (Caja), Bass Drum (B.y P.), and Gong (Gik.). The score is written in a key signature of two flats and a 4/4 time signature. It begins with a *fff* dynamic marking. The woodwinds and strings play a rhythmic pattern of eighth notes, while the brass and percussion play a more complex, syncopated pattern. The score includes various musical notations such as slurs, ties, and dynamic markings.

Juegos tímbricos

A. Ginés Abellán A.

I

Allegro moderato

26 47 *mf*

79 43 *f*

130 26 *f*

137 26 *f*

167 Menos movido 16 1º Tempo 45 *mf*

232 36 *f ff*

Andante solemne

17 2

24 8 4 3 14

Marcha (con gracia)

mp

54

61 18 2 9 5

rit.

96 14 12

Con elegancia

mf

125

f

132

139 14

mf

159 17 5

Andante solemne

mf

182

f *rit.* *fff*

III

Marcial

4 *mf* 3 3

12 *mf* 17 7 3 3

41 *f* 3 3 3 3 3 3 3

49 *Largo* *Piú mosso* 3 3 6 7 11

75 *1° Tempo* 20 *mf* 3 2

101 *ff*

104 *tr* *tr* *tr* 5

113 *Andantino* 41 *mf* 3 3 *mf*

163 *mf* 3 8 *f* 3

178 *ff* 3 3 3

186 3 *fff* 4

I

Allegro moderato

26 47 41 *mf* Cresc. poco a poco

120 *f*

132

138 18 *p*

166 Menos movido 16 1º Tempo 11 *p*

200 15 10 Una sola *p* *mf*

232 20 *mf* Cresc. poco a poco

257

262

267 *f* *ff*

Flauta 1ª

II

Andante solemne
17

Una sola
mf

22

8 4

36

Marcha (con gracia)
14

mf Una sola *mp*

55

mf

63

3

mf

72

4

f rit.

80

2 7 2

p

96

7 6

mf *f*

108

Con elegancia
4 4

p *p*

122

mf 3 3 3 3 3 3

126

3 3

f

Flauta 1ª

133

3 3 3 3 3 3 3 3

139

3 3 3 3 3 3 3 3 3 3 3 3

145

4

f

158

Andante solemne

17

mf

3 3 3 3

182

3 3 3 3

f

rit

fff

Flauta 1ª

145

mf *f*

154

mf *mf*

166

mf

171

f 3

178

3 3 3 3 3 3 *ff*

183

187

fff 4

I

Allegro moderato

26 47 41

mf Cresc. poco a poco

120

f

132

138 18

p

165 Menos movido 1º Tempo 16 31

215

p

232 20

mf Cresc. poco a poco

257

262

267

f *ff*

Andante solemne

17

23

36

Marcha (con gracia)

22

3

mf

68

mf

f

75

4

2

9

rit.

91

5

7

6

mf

f

106

Con elegancia

4

p

116

3

p

mf

3

3

123

3

3

3

3

3

3

3

127

f

133

3

3

3

3

Flauta 2ª

139

144

154

177

182

III

Marcial

4
mf
3 3

12
mf
17 7 3 3

40
mf *f*
3 3 3 3 3 3

48
3 3 6 **Largo** 7

64 **Piú mosso** **1º Tempo**
41 6 2
mf 3

85
mf 3 *mf* 3 2

101
ff

103
tr

106 **Andantino**
5 32

145
mf *f*

154
mf 3 3 3
mf *mf*

Flauta 2ª

163

mf

171

f

178

ff

183

188

fff

I

Allegro moderato

25 47 41

mf Cresc. poco a poco

118

f

131

138 Solo

148 8

167 Menos movido 1° Tempo 16 31

p

219 12 20

mf Cresc. poco a poco

256

262

267 *f* *ff*

II

Andante solemne

17

Uno solo

22

39

Marcha (con gracia)

22

3

68

75

86

94

106

Con elegancia

4

116

125

Oboe 1°

129 
f

137 

142 
f Andante solemne

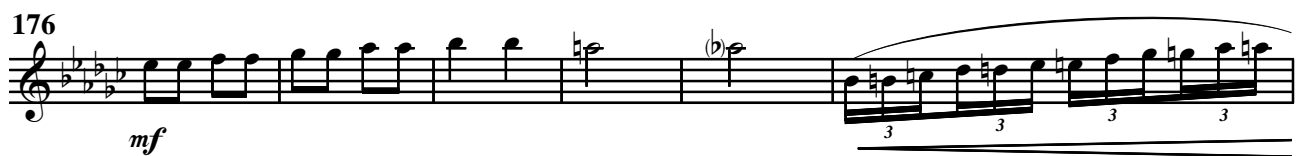
176 
mf

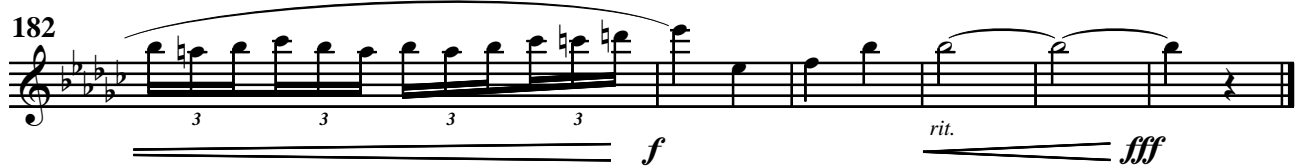
182 
f rit. *fff*

III

Marcial

4
mf

12
mf

41
mf *f*

49
Largo Piú mosso
6 7 11

75
1° Tempo
10 8
mf *mf*

98
ff

103

106
Andantino
5 4

117
Uno solo
mf

124
15

145
mf *f*

152
mf

Oboe 1°

162 *mf* **3** *mf*

169 *f* **3**

177 *ff* **3 3 3 3 3 3**

183

188 *fff* **4**

I

Allegro moderato

25 47 49

123

mf *f*

131

138

26

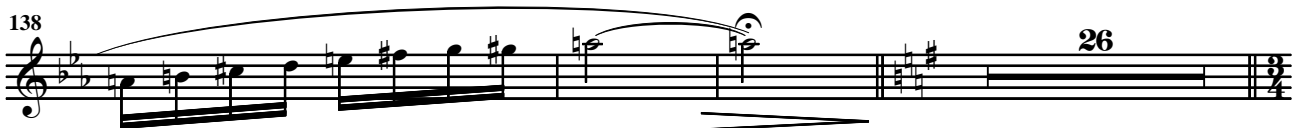

167 Menos movido 16 I° Tempo 31

p

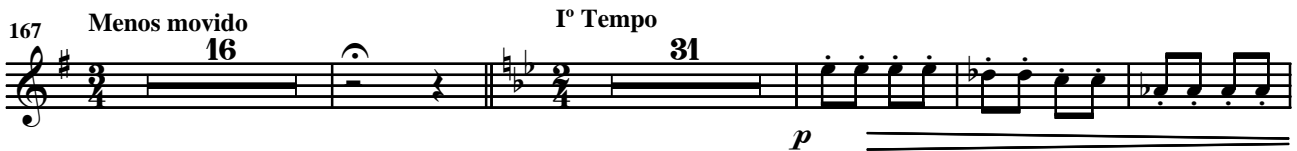

218 12 20

mf Cresc. poco a poco

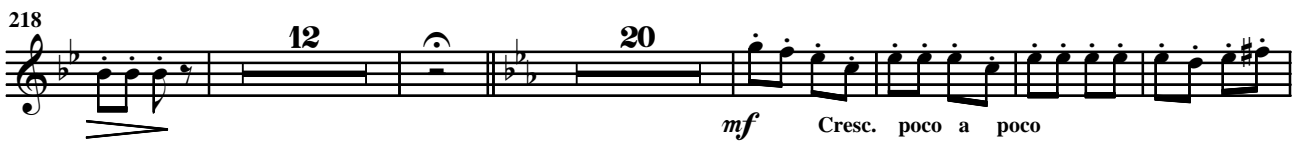

256

262

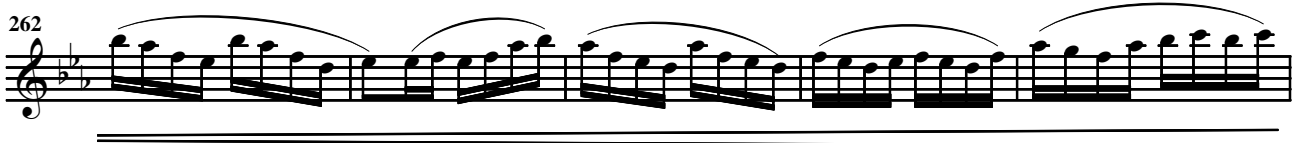

267

f *ff*

II

Andante solemne

17

22

Marcha (con gracia)

39 29

73

82

103

Con elegancia

107 12

123

127

133

Oboe 2°

139

3 3 3 3 3 3 3 3 3 3

144

Andante solenne

14 17

3 3

176

mf

mf

182

f *rit.* *fff*

3 3 3 3

f *rit.* *fff*

III

Marcial

4 *mf* 3 3

12 17 7 *mf* 3 3

41 3 *mf* 3 3 *f* 3 3 3 3

49 3 3 6 *Largo* 7 *Piú mosso* 11

75 1º Tempo 10 *mf* 3 8 *mf* 3

98 2 *ff*

103 *tr*

106 *tr* 5 *Andantino* 32

145 *mf* *f*

153 3 *mf* 3 *mf*

163 3 *mf*

Oboe 2°

170

176

182

186

191

Juegos tímbricos

A. Ginés Abellán A.

I

Allegro moderato

18 *mf* 4 47

74 *mf* 41 Cresc. poco a poco

127 *f*

137 *f* Menos movido 26 16

184 I° Tempo 47 20 *mf* Cresc. poco a poco

258

262

267 *f* *ff*

Andante solemne

Marcha (con gracia)

III

Marcial

4
mf

12
mf

41
mf *f*

50
Largo Piú mosso 1° Tempo
6 7 11 6
mf

82
mf

98
ff

103
ff

108
Andantino
5 32
mf *f*

150
mf

159
mf *mf*

Clarinete Mib

169

175

182

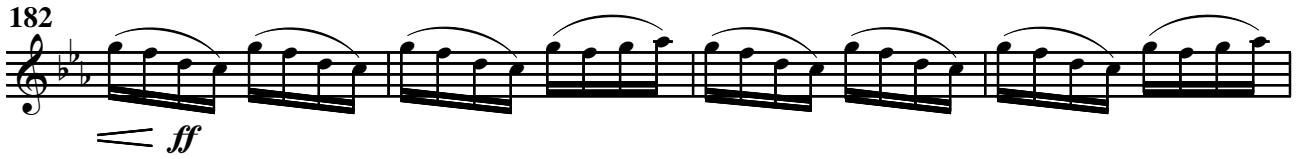

186

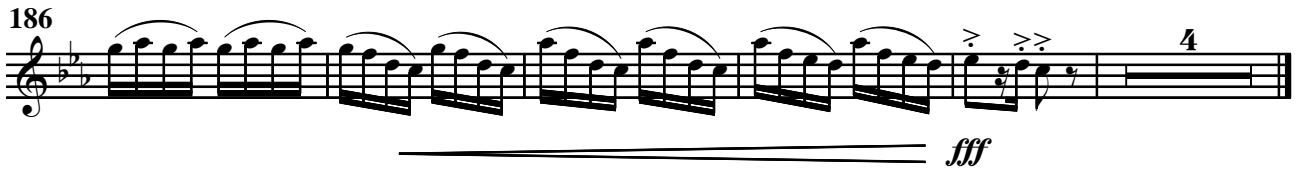

Juegos tímbricos

A. Ginés Abellán A.

I

Allegro moderato
Solo
mf

9

19 8 47 41
mf Cresc. poco a poco

120
f

130

136

141 Menos movido 26 5
mf

174 6 11 I° Tempo

195 15
p

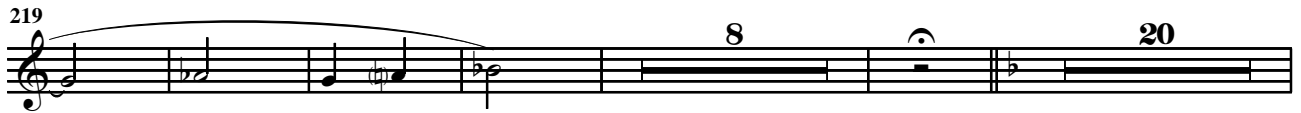

Clarinete Pral Sib

219 

252 
mf Cresc. poco a poco

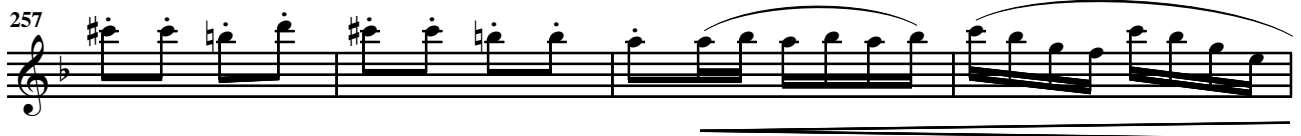
257 

261 

265 
f

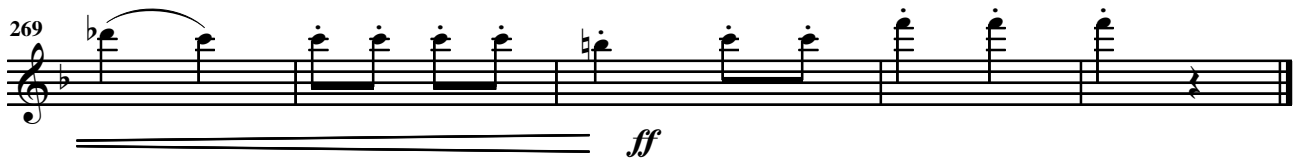
269 
ff

II

Andante solemne
17 *Uno solo*
mf

21

36 *Marcha (con gracia)*
3 22 3
mf

68
mf *f*

75 *A tempo*
4 *rit.* *p*

84

91 2 7
mf *f*

105 *Con elegancia*
p

113
mf

123

Clarinete Pral Sib

128 

136 

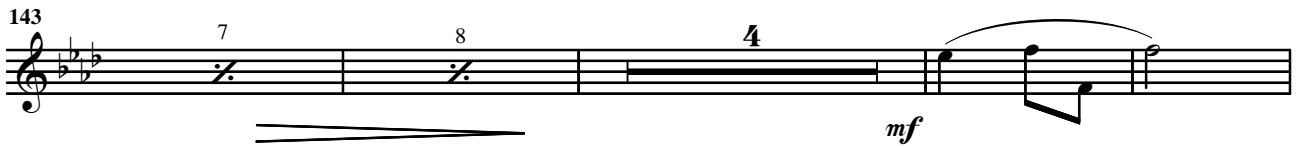
143 

151 

157 *Andante solemne*
17 

180 

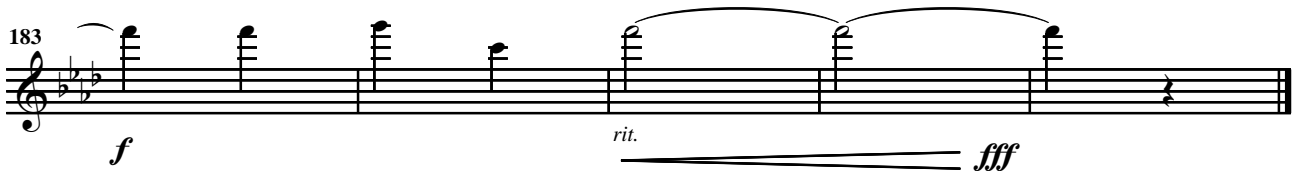
183 

III

Marcial

4 *mf* 3 3

12 17 7 *mf* 3 3

41 3 *mf* *f* 3 3 3 3 3 3

49 3 3 3 5 *p* *mf* **Largo** 3

61 2 *p* **Piú mosso**

72 1º Tempo 6 *mf* 3 *mf* 3

86 8 *mf* 3 2

101 *ff*

103 *tr*

107 **Andantino** 5 8 3

125 15 *mf*

Clarinete Pral Sib

147 

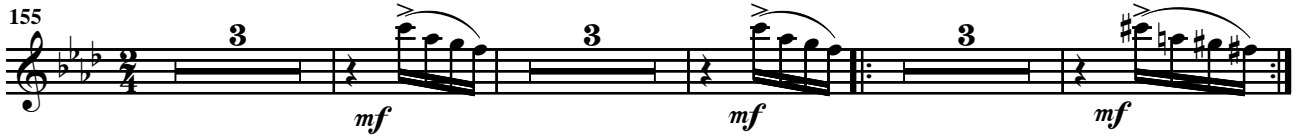
155 

167 

173 

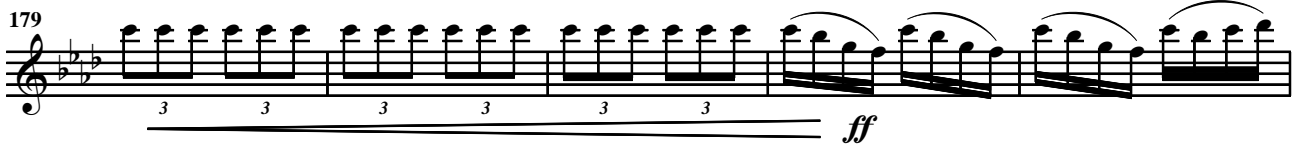
179 

184 

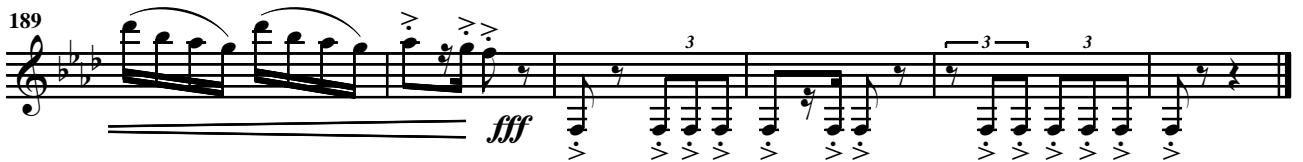
189 

Juegos tímbricos

A. Ginés Abellán A.

I

Allegro moderato

18 *p*

27 47 41 *mf* *Cresc. poco a poco*

122 *f*

131

136

141 26 5 *mf* *Menos movido*

174 6 11 *1° Tempo*

195 *p*

205 8 *p*

Clarinete 1° Sib

222

8

p

237

244

252

mf Cresc. poco a poco

257

261

265

f

269

ff

II

Andante solemne

17

23

8 4 3 22

Marcha (con gracia)

61

3

mf *mf*

71

4

f *rit.*

80

A tempo

p

86

94

2 7 6

mf *f*

106

Con elegancia

p

116

mf

124

Clarinete 1° Sib

129 *f*

137

143 *mf*

151

157 *mf*

Andante solemne

17

180

183 *f* *rit.* *fff*

III

Marcial

Clarinete 1° Sib

158 *mf* 3 *mf* 3 *mf*

168

174 *f* 3 3 3

180 3 3 3 3 *ff*

185

190 *fff* 3 3

Juegos tímbricos

A. Ginés Abellán A.

I

Allegro moderato

12

24

118

129

137

145

155

166

Menos movido

181

A tempo

1º Tempo

Clarinetes 2º Sib

196

4

211

p 16 *p*

235

>

247

mf Cresc. poco a poco

257

267

f *ff*

Clarinetes 2º Sib

II

Andante solemne

Clarinetes 2º Sib

122 *mf*

126 *f*

132

139

145 *mf*

154 *Andante solenne*
8 *p*

171 *mf*

181 *f* *rit.* *fff*

Clarinetes 2º Sib

III

Marcial

8 17 7

mf

37

mf

47

f *p*

55

Largo Piú mosso

p

75 1º Tempo

mf

84

mf

91

mf

101

ff

104

>

113 Andantino

32

mf *f*

149

f

Clarinetes 2º Sib

155

mf *mf* *mf*

167

172

179

184

189

Juegos tímbricos

A. Ginés Abellán A.

I

Allegro moderato

Clarinetes 3° Sib

200

4

p

212

16

p

237

mf

247

mf Cresc. poco a poco

257

f

266

ff

Clarinetes 3° Sib

II

Andante solemne

8 *p*

16 *p*

Marcha (con gracia)

32 *p*

46 *p*

55 *mf*

64 *rit.* *p*

84 *mf*

92 *mf*

97 *mf*

103 *f*

Con elegancia

110 *p*

Clarinetes 3º Sib

122 *mf*

127 *f*

132

139

145 *mf*

154 *p*

Andante solemne
8

171 *mf*

181 *f* *rit.* *fff*

III

Marcial

8 17 7

mf

37 *mf* 3 *mf* 3 3

46 *f* 3 3 3 3 3 *p*

52 *p* 5 Largo 7 Piú mosso 7

75 1° Tempo *mf* 3 3 3 3

84 3 3 3 3

92 *mf* 3 2

101 *ff*

104 5

113 Andantino 32 *mf* *f*

149

Clarinetes 3° Sib

155 *mf* *mf* *mf*

167

172 *f*

179 *ff*

184

189 *fff*

I

Allegro moderato

p

15 *mf* **4** Solo

27 *mf* **47** **39** *Cresc. poco a poco*

122 *f*

135 *mf* **26** **15** *Menos movido*

183 *p* **7** *I^o Tempo*

198 *p* **4**

212 *p* **13**

236 *mp* **14** *mf* *Cresc. poco a poco*

258

266 *f* *ff*

Clarinete bajo

II

Andante solemne

8vb
p Melancolico

8vb

2

4 3 6
mf

mf

2 3 4

5 2 3 4 5 6 7

4
f rit.

2 9 3
mf

3 3 3 3 3
mf

Clarinete bajo

101

109 *Con elegancia* **11**

127

136

145 **5**

158

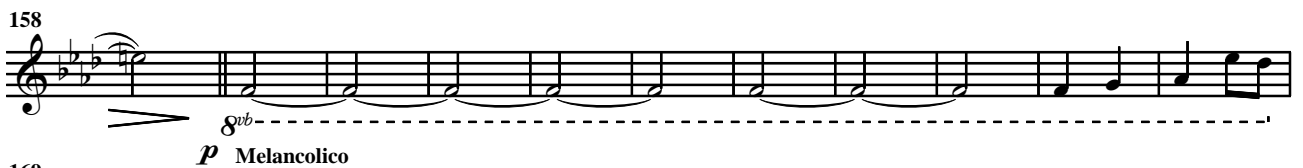

169 *loco*

178

181

III

Marcial

Clarinete bajo

157

3

3

166

3

3

f

176

ff

187

3

3

3

3

ff

Juegos tímbricos

A. Ginés Abellán A.

I

Allegro moderato

26 47 41

mf Cresc. poco a poco

120

f

131

138

26 10

Menos movido

mf

179

A tempo I° Tempo

47 27

mf

259

mf

267

f *ff*

II

Andante solemne

17 2

Marcha (con gracia)

24 8 4 3 40

79 2 9 5 14

rit.

Con elegancia

110 12

mf

126 8

f *f*

138

144 14 17

mf *mf*

181

f *rit.* *fff*

III

Marcial

28 7

mf

41 3 3 3 3

mf *f*

49 3 6 7 11

Largo Piú mosso

75 12 8 4 2

1^o Tempo *mf* *ff*

102

104 *tr* 5

113 Andantino 24

mf

144 5

f

155 3 3 3

mf *mf* *mf*

167 4

mf *f*

178 3 3 3 3 3 3

ff

185 3 4

fff

Juegos tímbricos

A. Ginés Abellán A.

Juegos tímbricos

I

Allegro moderato

26 47 41

mf Cresc. poco a poco

119

f

131

138

p

148

158

p *p* Menos movido

169

11

pp 1º Tempo

188

15

215

p 3

226

Solo

mf 20 *mf*

253

Cresc. poco a poco

Sax. Altos 1º Mib

259

264

269

II

Andante solemne

p Melancolico

mf Uno solo

p Marcha (con gracia)

mf

f rit.

mf

Sax. Altos 1º Mib

105 *Con elegancia*

p

114

mf

124

f

130

mf

139

mf

150 *Andante solemne*

p Melancolico

167

mf

176

mf

182

f *rit.* *fff*

III

Marcial

8 17

mf *mf*

31 2 3 4 5 6 7

37 8 9 10 3

44 3 3 3 *f* 3 3 3 *p*

53 *Largo* 3 *p*

63 *Piú mosso*

75 1º Tempo *mf* 3 3 3 3

84 3 3 3 3

92 2 *mf* 2

101 *ff*

104 5

Sax. Altos 1º Mib

113 **Andantino**
19
mf

138

145
f

158
mf 3 *mf* 3 *mf* 3

169

174
f *ff*

183

189
fff

Juegos tímbricos

A. Ginés Abellán A.

I

Allegro moderato

26 47 41

mf Cresc. poco a poco

119

f

131

138

p

148

158

p *p*

Menos movido

169

11

1º Tempo

pp

188

200

15

p

221

8 20

mf

253

Cresc. poco a poco

Sax. Altos 2º Mib

259

264

269

II

Andante solenne

p Melancolico

11

21

36 *p* Marcha (con gracia)

49

58 *mf*

67 *f*

75 *rit.* *p*

85

92 *mf*

99 *f*

Sax. Altos 2º Mib

106 *Con elegancia*

p

117

mf

125

f

132

mf

141

mf

151 *Andante solemne*

p Melancolico

166

mf

174

mf

181

f *rit.* *fff*

III

Sax. Altos 2° Mib

113 **Andantino**
19
mf

139

148 *f* 5 *mf* 3 *mf* 3

163 *mf* 3

170

175 *f* 3 *ff*

183

188 *fff* 3 3

I

Allegro moderato

26 47 41

mf Cresc. poco a poco

119

f

131 26

f

Menos movido

167 15 15

mf *pp*

190 11

p

213 16 20

mf Cresc. poco a poco

257

267

f *ff*

Sax. Tenores 1° Sib

II

Andante solemne

p Melancolico

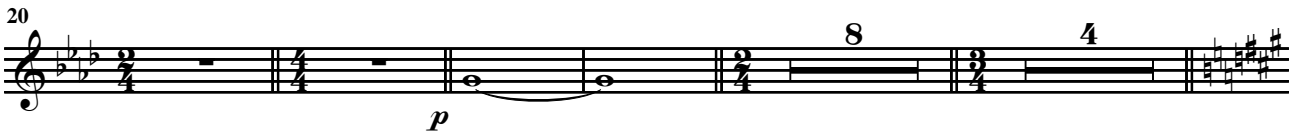

Marcha (con gracia)

mf

f

rit.

Solo

A tempo

p

p

mf

< f

Con elegancia

p

< mf

Sax. Tenores 1° Sib

129

f

mf

141

mf

150

Andante solenne

p Melancolico

161

mf

170

mf

178

mf

181

f

fff

III

Marcial

28 *mf*

35 6 7 8 9 10 *p*

44 *f* *p*

55 *Largo* *p*

64 *Piú mosso* *p* 1° Tempo 4

79 *mf* 9

95 *mf* *ff*

104 *Andantino* 5 17

130

137 *mf* *f*

155 *mf* *mf*

Sax. Tenores 1° Sib

I

Allegro moderato

26 47 41

mf Cresc. poco a poco

119

f

131 26

mf *pp*

167 Menos movido 15

mf *pp*

190 11

p

213 16 20

mf Cresc. poco a poco

257

f *ff*

267

f *ff*

II

Andante solemne

p Melancolico

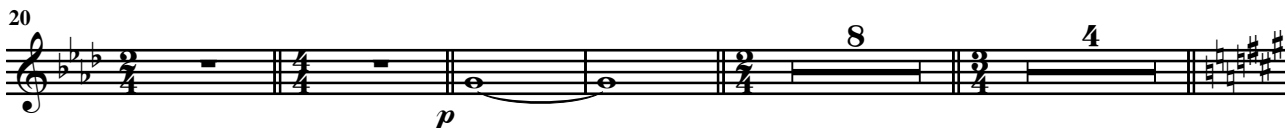

p

Marcha (con gracia)

mf

f

rit.

A tempo

p

mf

f

Con elegancia

p

mf

f

Sax. Tenores 2° Sib

138

mf

150

Andante solemne

p Melancolico

161

171

mf

178

181

f *rit.* *fff*

III

Marcial

28 *mf* 2 3 4 5

35 6 7 8 9 10 3

44 *f* 3 3 3 *p* 3

55 *Largo* 2 7 *Piú mosso* 3 *p*

72 *1º Tempo* 4 *mf* 3 3

85 9 2 *mf* 2

101 *ff*

108 *Andantino* 5 24

142 *mf* *f*

149 5 2 *mf* 3

159 2 3 2 3 *mf* 3 *mf* 3

Sax. Tenores 2º Sib

167

171

178

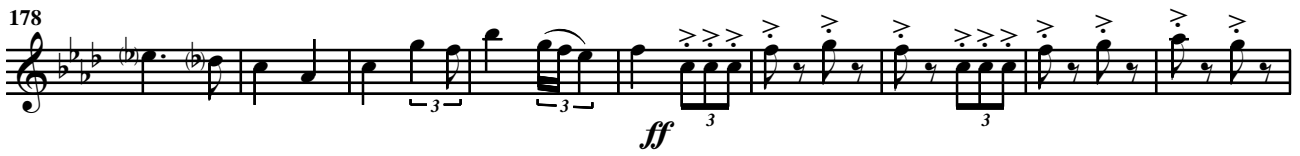

187

I

Allegro moderato

26 47 39

mf Cresc. poco a poco

118

f

133

26 15

Menos movido

mf

182

1° Tempo

mf *pp*

194

18

p

225

18

mp *mf* Cresc. poco a poco

254

f

264

f *ff*

Sax. Barítono Mib

I

Andante solemne

p Melancolico

12

21

p

39

Marcha (con gracia)

mf

54

64

73

f

rit.

91

p < *mf*

102

< *f*

110

Con elegancia

p

mf

f

Sax. Barítono Mib

131

141

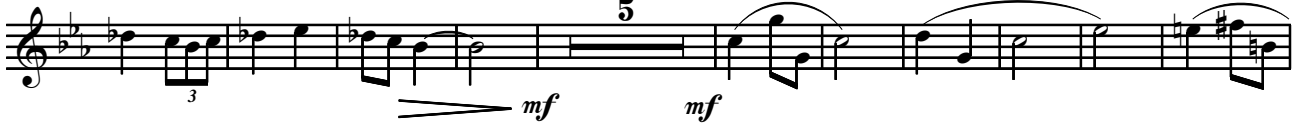

156

171

179

III

Musical score for Saxophone Baritone in B-flat, titled "III". The score is divided into several sections with varying tempi and dynamics.

Section 1 (Measures 20-37): Tempo: *Marcial*. Dynamics: *mf*. Features a 20-measure rest followed by rhythmic patterns.

Section 2 (Measures 38-48): Dynamics: *mf*. Includes triplet markings (3).

Section 3 (Measures 49-60): Dynamics: *p*. Includes a triplet (3) and a *Largo* section with a 4-measure rest.

Section 4 (Measures 61-94): Tempo: *Piú mosso*. Dynamics: *p*. Includes a 5-measure rest and a *1º Tempo* section with a 20-measure rest.

Section 5 (Measures 95-102): Dynamics: *mf* and *ff*. Includes a 2-measure rest and accents (>).

Section 6 (Measures 103-112): Dynamics: *mf*. Includes a 5-measure rest and accents (>).

Section 7 (Measures 113-136): Tempo: *Andantino*. Dynamics: *mf*. Includes a 17-measure rest.

Section 8 (Measures 137-146): Dynamics: *f*. Includes a 10-measure rest.

Section 9 (Measures 147-153): Dynamics: *f*. Includes a 7-measure rest.

Section 10 (Measures 154-163): Dynamics: *mf*. Includes triplet markings (3).

Sax. Barítono Mib

163

3

173

3

f *ff*

183

3

189

3

fff *ff*

I

Allegro moderato

26 47 39

mf *Cresc. poco a poco*

117

f

131

p

143

p

158

Menos movido

4 9

Mas *f* *mp*

178

A tempo

I° Tempo

16

rit. *p*

202

p

213

13

p

236

14

mp *mf*

Cresc. poco a poco

257

f

265

f *ff*

Fagot 1º

II

Andante solemne

p Melancolico

12

p

22

8 4 3

39 *Marcha (con gracia)*

6 *mf* *mp*

54

2 3 4

64

5 2 3 4 5 6

74

4 *f* rit. *p* A tempo

83

90

mf

99

< *f*

Fagot 1º

110 *Con elegancia*

p

122 *mf* *f*

132

142 *mf*

157 *Andante solemne*
p Melancolico

169 *mf*

180 *f* *rit.* *fff*

Fagot 1º

III

Marcial

16

mf

24

mf

34

43

p

55

Largo

p

64

Piú mosso

6

1º Tempo

p

mf

79

89

mf

99

ff

105

Andantino

5

12

mf

126

15

mf

Fagot 1º

148 *f*

155 *mf*

164

172 *f*

180 *ff*

188 *fff*

I

Allegro moderato

26 47 53

127

f

139

18 4

mf

167

Menos movido 16 1º Tempo 47 18

250

mp *mf* Cresc. poco a poco

257

265

f *ff*

Fagot 2º

II

Andante solemne

8

p Melancolico

17

p

8

32

4 3 6

Marcha (con gracia)

mf

49

mp

60

2 3 4 5 2 3 4

70

5 6 4

f rit.

80

2 5

91

mf

101

Con elegancia

f *p*

112

mf

Fagot 2º

124

f

134

144

mf

159

Andante solemne

p Melancolico *mf*

177

f rit. *fff*

Fagot 2º

III

Marcial

16

mf

24

mf

34

mf

43

p

55

Largo

p

64

Piú mosso

1º Tempo

p mf

79

mf

89

mf

99

ff

105

Andantino

mf

145

mf f

Fagot 2º

151

mf

156

165

172

f

180

ff

188

fff

Juegos tímbricos

A. Ginés Abellán A.

I

Allegro moderato

26 47 33

mf

111

mp *mf* Cresc. poco a poco

125

f

138

Menos movido
p

177

p rit. *A tempo* *I° Tempo*

208

p Solo 8 Solo

225

mf Tutti Cresc. poco a poco

256

f

266

f *ff*

Trompas 1ª y 3ª en Fa

II

Andante solemne

Marcha (con gracia)

A tempo

Con elegancia

Una sola

Tutti

Andante solemne

Trompas 1ª y 3ª en Fa

III

Marcial

12 *mf* 3 3 3

19 3 3

29 10 *mf* 3 3

47 *f* 3 *p*

57 **Largo** 7 **Piú mosso** 8 **1º Tempo** 4 3 *p* *mf*

80 3 9 4

99 *f* 3 *ff* > >

106 **Con Bravura** 2 *f*

113 **Andantino** 38 *ff* 2 3 *mf*

158 2 3 2 3 *mf* *mf* 3

Trompas 1ª y 3ª en Fa

167

mf *f*

176

ff

183

ff

190

fff

Juegos tímbricos

A. Ginés Abellán A.

I

Allegro moderato

113

125

138

177

207

259

267

Trompas 2ª y 4ª en Fa

II

Andante solemne

Marcha (con gracia)

Con elegancia

Andante solemne

Trompas 2ª y 4ª en Fa

III

Marcial

12 *mf*

20

30 *mf* *f*

53 *p* Largo Piú mosso 1º Tempo

95 *f* *ff*

106 *f* Con Bravura Andantino

157 *mf* *mf* *mf*

167 *mf* *f*

180 *ff*

187 *fff*

Juegos tímbricos

A. Ginés Abellán A.

I

Allegro moderato

26 47 33

114 *mf* Cresc. poco a poco *f*

130 26

167 *mf* Menos movido I° Tempo Solo

193 31 20 *mf*

253 Cresc. poco a poco

267 *f* *ff*

Fliscorno 1° Sib

II

Andante solemne

Marcha (con gracia)

Con elegancia

Andante solemne

III

Marcial

20

28

4

41

2

51

6

Largo

4

Solo

Piú mosso

65

1° Tempo

10

20

4

103

Andantino

5

41

154

3

3

3

167

3

3

3

178

3

3

3

186

4

Juegos tímbricos

A. Ginés Abellán A.

I

Allegro moderato

26 47 41

mf Cresc. poco a poco

118

127

2

f

137

Menos movido

26 16

mf Cresc. poco a poco

184 1º Tempo

47 20

mf Cresc. poco a poco

256

264

f *ff*

II

Andante solemne

17 2

24 8 3

mf

Marcha (con gracia)

39 40 2 9

rit.

91 5 3 2

mf *f*

Con elegancia

105 11

mf

124 3 3 3 3

f *f*

Andante solemne

137 3 3 14 17

mf

176 2

mf *f* *rit.* *fff*

III

Marcial

20 *mf* 3 3

28 *mf* 4 3 3

41 *mf* 2 3 3 3 *f*

51 6 *Largo* 7 *Piú mosso* 11 *1° Tempo* 20 4

99 *f* *ff*

106 *Andantino* 5 41

155 *mf* 3 3 3 3 3 3

168 *f* 3 3

179 *ff* 3 3 3 3 3 3 3 3 3

186 *fff* 3 4

Juegos tímbricos

A. Ginés Abellán A.

I

Allegro moderato

26 47 33

mf

109

mf Cresc. poco a poco

121

f

133

f

167 Menos movido 16 I° Tempo 22 Solo

mf

210 8 Solo 8 20

mf

252

mf Cresc. poco a poco

259

mf

267

f *ff*

Trompeta 1ª Sib

II

Andante solemne

Trompeta 1ª Sib

III

Marcial

20

mf

28

mf

41

mf *f*

51

6

Largo

7

Piú mosso

11

1º Tempo

12

mf

89

f

100

Con Bravura

ff *f*

109

Andantino

39

f

154

mf *mf* *mf*

167

f

177

ff

185

fff

Juegos tímbricos

A. Ginés Abellán A.

I

Allegro moderato

26 47 33

mf

109

mf Cresc. poco a poco

121

2 Tutti *f*

134

3 26

167

Menos movido

Iº Tempo

16 47 20

252

mf Cresc. poco a poco

259

mf

267

f *ff*

Trompetas 2ª y 3ª Sib

II

Andante solemne

17

22

36

82

102

110

129

143

159

182

mf

mf

mf

mf

f

f

f

mf

mf

f

rit.

fff

Marcha (con gracia)

Con elegancia

Trompetas 2ª y 3ª Sib

III

Marcial

20 *mf*

28 *mf*

41 *mf* *f*

51 6 *Largo* 7 *Più mosso* 11 *1º Tempo* 12 *mf*

89 *f*

100 *ff*

108 *Con Bravura* *f* *Andantino* 39 *f*

154 *mf* *mf* *mf*

167 *f*

178 *ff*

185 *fff*

Juegos tímbricos

A. Ginés Abellán A.

I

Allegro moderato

26 47 22

mf

100

112

mf Cresc. poco a poco

125

f

137 22 Solo

f

167 Menos movido

p *mf*

177 A tempo I° Tempo 15

rit.

199 Solo 24

mf

232 18

mp *mf* Cresc. poco a poco

256

264

f *ff*

Bonbardinos en Do

II

Andante solemne

Bonbardinos en Do

III

Marcial

16

24

37

46

56

Largo

Piú mosso

1º Tempo

77

89

101

106

Andantino

151

Bonbardinos en Do

158

167

177

185

Juegos tímbricos

A. Ginés Abellán A.

I

Allegro moderato

26 47 22

mf

100

113 *mf* Cresc. poco a poco

126 6 *f* 3

140 26 16 30 *mf* Solo

215 *p*

225 4 *mf* Solo

237

248 2º y 3º (1º Tace) *mf* Cresc. poco a poco

257 *Tutti*

265 *f ff*

II

Andante solemne

17 2

24

Marcha (con gracia)

8 4 3 40

79

2 9 5

rit. *mf*

97

2

f

108

Con elegancia

11

p *mf*

127

f

3 3 3 3

136

3 3

145

Andante solemne

14 17

mf

181

f *rit.* *fff*

III

Marcial

20

mf

27

6

mf

41

f

51

Largo

Solo

p

mf

59

Piú mosso

1º Tempo

mf

90

mf

f

100

ff

107

Andantino

f

154

mf

162

mf

Trombón 1º en Do

170

3 3

175

f 3 3

182

ff 3 3 3

188

fff 3 3 3

Juegos tímbricos

A. Ginés Abellán A.

I

Allegro moderato

26 47 22

mf

100

111

mf Cresc. poco a poco

124

6

f

138

3 26 16

Menos movido

184

Iº Tempo

34

p

225

19

251

mf Cresc. poco a poco

258

266

f *ff*

Trombón 2º en Do

II

Andante solemne

17

2

24

Marcha (con gracia)

8

4

3

40

79

2

9

5

rit.

mf

97

2

f

108

Con elegancia

11

p < *mf*

126

f

3

3

3

3

136

3

3

145

Andante solemne

14

17

mf

182

f

rit.

fff

Trombón 2º en Do

III

Marcial

20

mf

27

6

mf

3

3

f

41

3

3

f

51

3

Largo

7

p

64

Piú mosso

1º Tempo

11

14

mf

3

2

93

mf

3

4

f

ff

102

108

5

Andantino

38

f

155

mf

3

3

3

165

3

3

3

Detailed description of the musical score: The score is written for Trombone 2 in C. It consists of ten staves of music. The first staff (measures 20-26) is marked 'Marcial' and '20', with a dynamic of *mf*. The second staff (measures 27-33) has a dynamic of *mf* and includes a triplet of eighth notes. The third staff (measures 41-47) features a triplet of eighth notes and a dynamic of *f*. The fourth staff (measures 51-57) is marked 'Largo' and '7', with a dynamic of *p*. The fifth staff (measures 64-70) is marked 'Piú mosso' and '1º Tempo', with measures 11, 14, and 2. The sixth staff (measures 93-99) has dynamics of *mf*, *f*, and *ff*. The seventh staff (measures 102-107) contains a fermata. The eighth staff (measures 108-114) is marked 'Andantino' and '38', with a dynamic of *f*. The ninth staff (measures 155-161) has a dynamic of *mf* and includes triplets. The tenth staff (measures 165-171) includes triplets and a fermata.

Trombón 2º en Do

172

177

183

189

Juegos tímbricos

A. Ginés Abellán A.

I

Allegro moderato

26 47 33

107

mf

115

mf Cresc. poco a poco

124

f *f* 3

141

Menos movido Iº Tempo

26 16 39

223

p

232

mf Cresc. poco a poco

256

262

267

f *ff*

II

Andante solemne

17

24

Marcha (con gracia)

8 4 3 40

79

2 9 5

rit. *mf*

98

2

f

108

Con elegancia

19

f

131

3 3 3

137

3 3

145

Andante solemne

14 17 3

mf

182

f *rit.* *fff*

Trombón 3º en Do

III

Marcial

28 10 3

mf

45

3 *f* *p* 2

55

Largo 7 Piú mosso 11 1º Tempo 20 4

99

f *ff*

106

Andantino 5 41

155

3 3 3 *mf* 3

169

3 3 3 3 3 3 *f* 3

176

182

ff 3 3 3 3 3

188

fff

Juegos tímbricos

A. Ginés Abellán A.

I

Allegro moderato

26 47 10 Solo
mf

88 Tutti

101

113

126 *mf* Cresc. poco a poco

138 *f*

172 26 Menos movido
p *mf* A tempo

182 1^o Tempo 15 Uno solo
mf

205

216

230 19
p *mf* Cresc. poco a poco

257

265 *f* *ff*

Tubas en Do

II

Andante solemne

p Melancolico

12

21

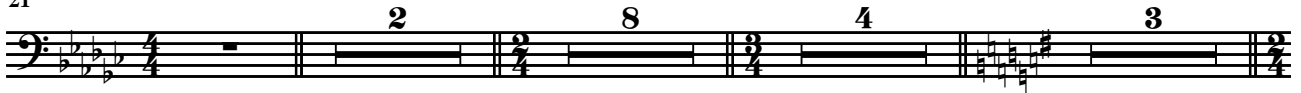

39 Marcha (con gracia)

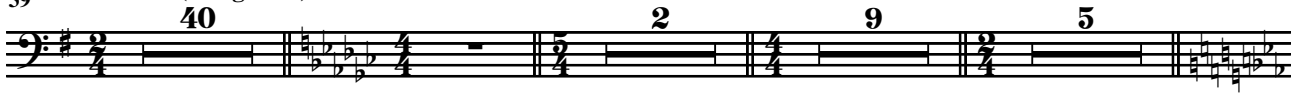

rit.

96

106

Con elegancia

126

136

145

mf

p Melancolico

167

mf

178

f

rit.

fff

Tubas en Do

III

Marcial

16 *mf*

24 *mf* 3

37 3

46 *f* *p* 3

57 *p* Largo Piú mosso 3 7

75 *mf* 1º Tempo 2 3 4 5 6 7 8 9 10 11

86 2 3 4 5 6 7

97 *ff* 2

103

108 *f* Andantino 5 36

Tubas en Do

153

160

170

180

188

Juegos tímbricos

A. Ginés Abellán A.

I

Allegro moderato

26 30

mf

Re - Mib
Lab - Sib
Sol

64 10 2 3 4 5 6 7 8 9 10

pp

Mib - Fa
Sib

Fa
Sib - Si
Sol - Fa

Menos movido

85 42 10 26 Baquetas suaves

f *ppp*

169

pp *rit.*

180

A tempo

Fa - Mib
Si - Sib
Sol - Fa

I° Tempo

47

ppp

232

28

mf

267

f *ff*

Timbales Mib
Sib
Solb

II

Andante solemne

pp Baquetas suaves

18

32

Marcha (con gracia)

80

Con elegancia

114

Mib
Sib - Reb
Solb - Lab 3

Mib - Reb
Reb - Lab
Lab - Solb 4

128

138

Reb - Mib
Lab - Sib 14

163

Solo

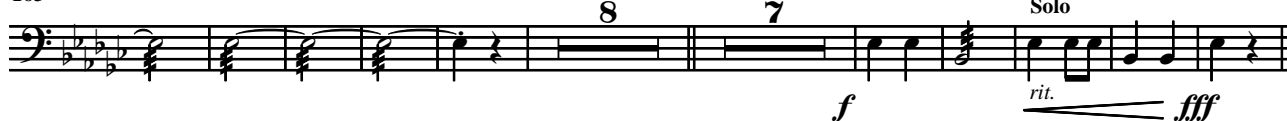

Mib
Timbales Sib
Fa

III

Marcial

9 *mf*

19

28 *mf*

37

46 Mib - Fa Sib - Do Fa 6 Largo 7 Piú mosso 11 *p*

75 1° Tempo 20 *mf* *f* Fa - Re Do - La Fa 7

108 Andantino 5 31 *mf* *f* 5

154 *mf* 3 3

162 Mi Sib - Siq Fa 3 6 3 *mf*

175 *f* *ff* 3

185 *fff* 3 3 3 3

Juegos tímbricos

A. Ginés Abellán A.

I

Allegro moderato

26 18 Caja

mf

51 2 2 9 Triángulo

mf

67 4 39 Caja

mf

118

126 9 3 3 26 16 Menos movido

f f

184 1º Tempo 47 28 2

mf

265

f ff

Caja y Triángulo

II

Andante solemne

17

2

24

8

2

Caja

3

Marcha (con gracia)

p

mf

41

2

2

2

pp

49

2

2

2

57

2

2

2

mf

65

2

2

2

73

2

f

mf

p

rit.

80

2

9

5

14

19

3

Con elegancia

f

131

3

2

3

2

2

f

f

145

14

17

5

mf

f

rit.

fff

Caja y Triángulo

III

Measures 43-56: Dynamics: *mf*, *f*, *p*. Includes slurs and accents.

Measures 81-90: Includes slurs and accents.

Measures 91-102: Dynamics: *ff*. Includes slurs and accents.

Measures 103-112: Includes slurs and accents.

Measures 113-177: Tempo **Andantino**. Dynamics: *f*, *ff*. Includes slurs and accents.

Measures 178-186: Dynamics: *ff*. Includes slurs and accents.

Bombo.
Platos de choque.
Plato suspendido.
Temple - blocks.

Juegos tímbricos

A. Ginés Abellán A.

Bombo.
Platos de choque.
Plato suspendido.
Temple - blocks.

Juegos tímbricos

A. Ginés Abellán A.

I

Allegro moderato

26 37 2

mf mf

Temple - Blocks Platos choque Bombo

71 9 2 3 4 5 6 7 8 9 10

ppp

94 11 12 13 14 15 16 17 18 19 20 21 22 23 24 25

109 26 27 28 29 22 Bombo 26

f

167 Menos movido I° Tempo 16 47 27 Platos choque

mf

263 Bombo

f ff

Bombo.
Platos de choque.
Plato suspendido.
Temple - blocks.

II

Andante solemne

24

Marcha (con gracia)

rit.

82

Con elegancia

Platos choque

133

159

Bombo.
 Platos de choque.
 Plato suspendido.
 Temple - blocks.

III

Juegos tímbricos

A. Ginés Abellán A.

I

Allegro moderato

Glockenspiel

II

Andante solenne

III

Marcial

mf

13

17 10 17 6 7 11

Largo Più mosso

75

20 4 9 5 35

1° Tempo Andantino

148

f

154

8 4 28

I

Allegro moderato

26 2 3 4 5 5 7 8 9

36 10 11 12 13 14 15 16 17 2

50 17 66

141 26 16 47 42

Menos movido **Iº Tempo**

Tace

II

y

III

I

Allegro moderato

26 6 4

42 2

56 17 66

140 26 16 47

232 42

mf

p

Menos movido I° Tempo

Tace

II

y

III